

Band - Major - Bass

Bethesda-Chevy Chase High School
Music Department

**Scales,
Chorales, and
Variations for
both Band
and Orchestra**

Edited and Created by M. White

Scale Warm-Up

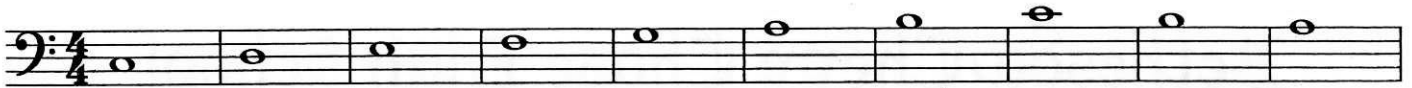

11

19

26

29

36

41

46

52

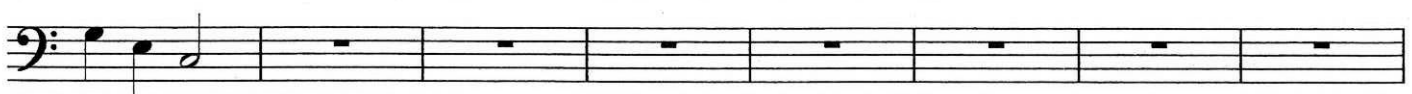

60

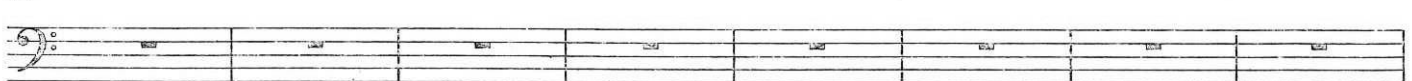

Chorale

Soprano

9 Alto

17 Tenor

25 Bass

33

41 Soprano

45 Alto

50 Tenor

56 Bass

62

Scale Warm-Up

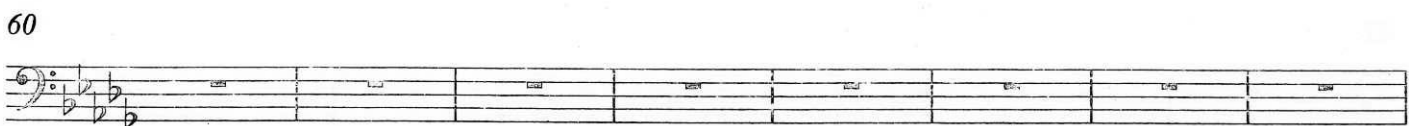
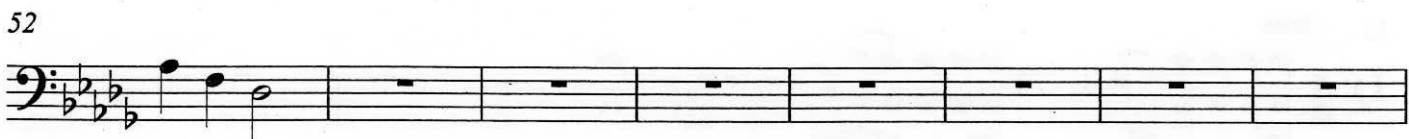

Chorale

Soprano

9 Alto

17 Tenor

25 Bass

33

Soprano

45 Alto

50 Tenor

56 Bass

62

Scale Warm-Up

11

19

26

29

36

41

46

52

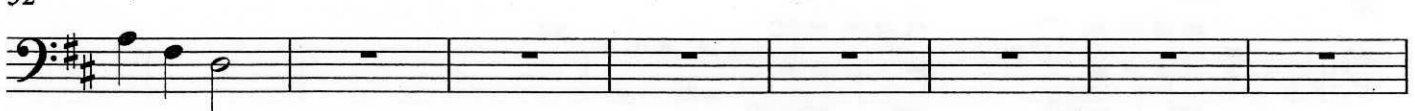

60

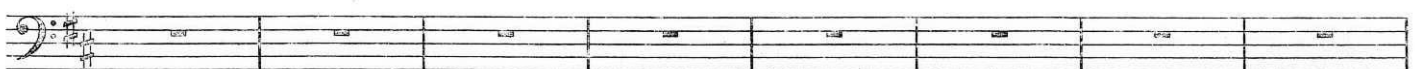

Chorale

Soprano

9 Alto

17 Tenor

25 Bass

33

41 Soprano

45 Alto

50 Tenor

56 Bass

62

Scale Warm-Up

1

11

19

26

29

35

40

45

51

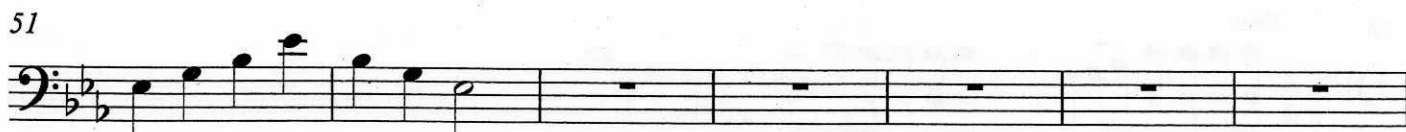

58

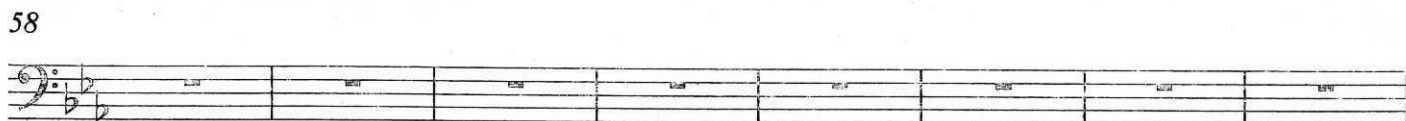

Chorale

Soprano

9 Alto

17 Tenor

25 Bass

33

Soprano

45 Alto

50 Tenor

56 Bass

62

Scale Warm-Up

1

11

19

26

29

35

40

45

51

58

Chorale

Soprano

9 Alto

17 Tenor

25 Bass

33

Measures 33-40 of the Soprano part, which are entirely rests.

Soprano

45 Alto

50 Tenor

56 Bass

62

Measures 62-69 of the Soprano part, which are entirely rests.

Scale Warm-Up

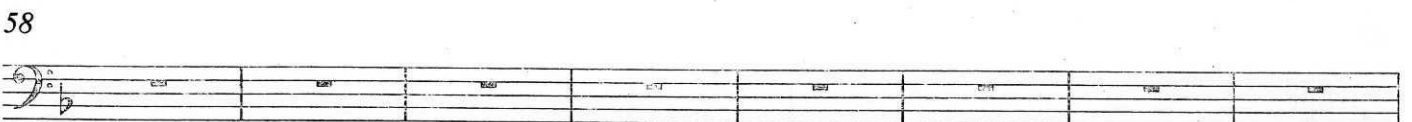
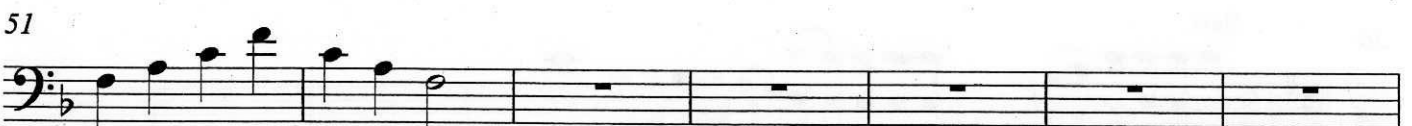
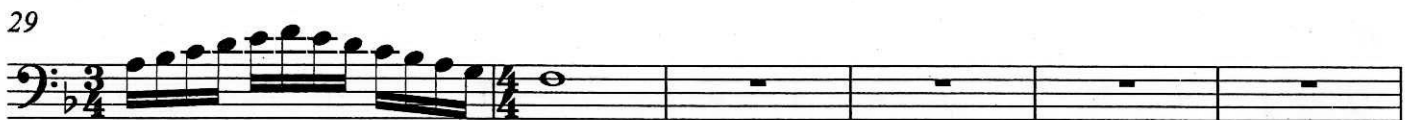
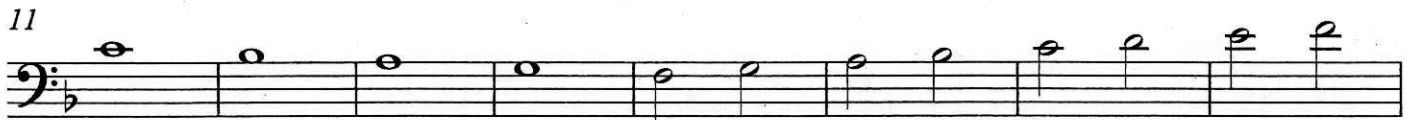
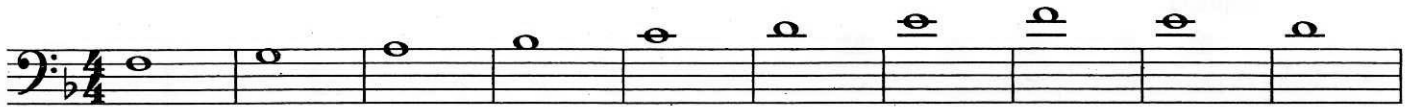

Chorale

Soprano

9 Alto

17 Tenor

25 Bass

33

Soprano

45 Alto

50 Tenor

56 Bass

62

Scale Warm-Up

1

11

19

26

29

35

39

44

50

57

Chorale

Soprano

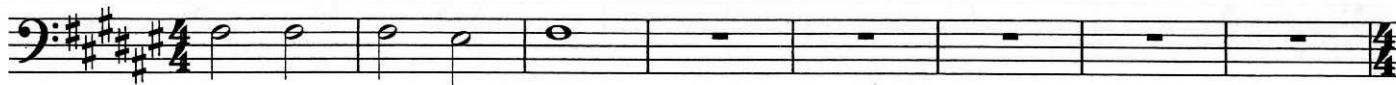

9 Alto

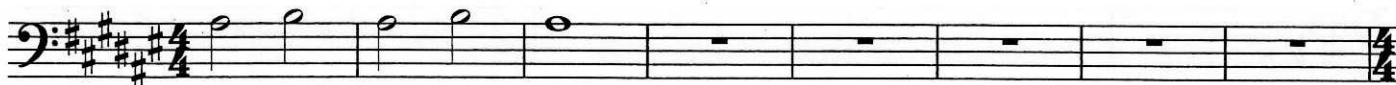

17 Tenor

25 Bass

33

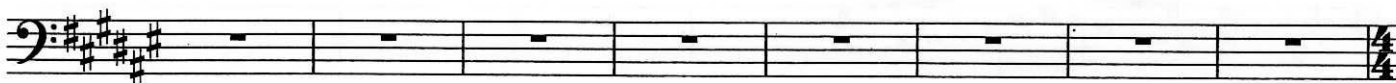

41 Soprano

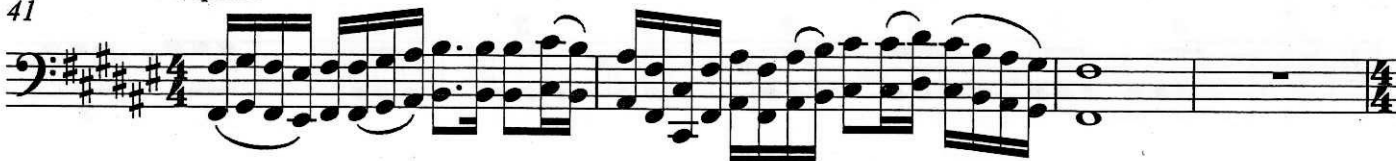

45 Alto

49 Tenor

55 Bass

61

Scale Warm-Up

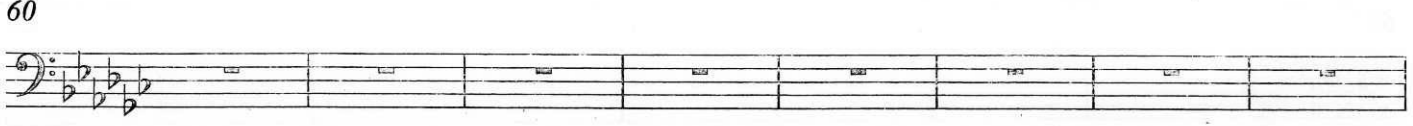
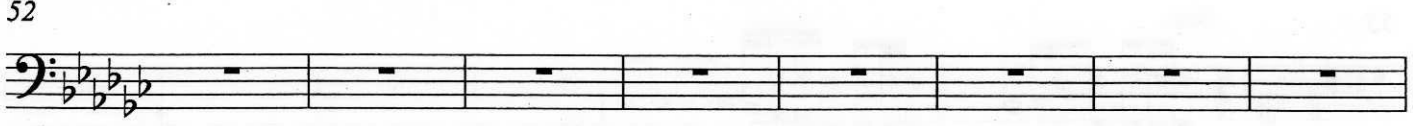

Chorale

Soprano

9 Alto

17 Tenor

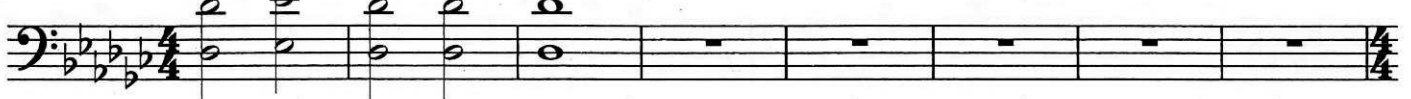

25 Bass

33

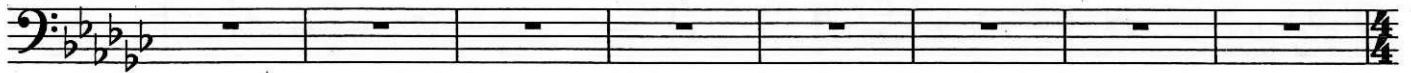

41 Soprano

46 Alto

51 Tenor

57 Bass

63

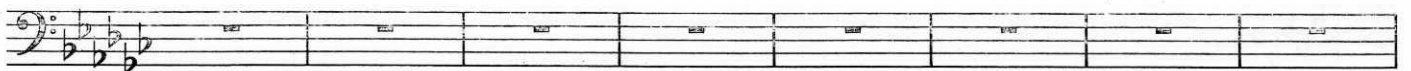

Scale Warm-Up

1

11

19

26

29

35

39

44

50

57

Chorale

Soprano

9 Alto

17 Tenor

25 Bass

33

41 Soprano

46 Alto

51 Tenor

57 Bass

63

Scale Warm-Up

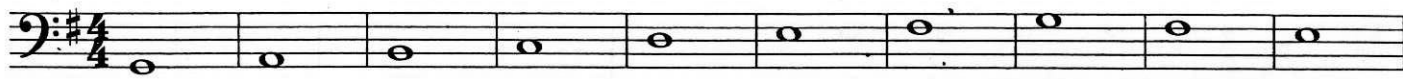

11

19

26

29

36

41

47

53

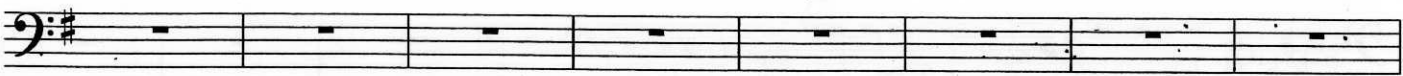

61

Chorale

Soprano

9

Alto

17

Tenor

25

Bass

33

41

Soprano

45

Alto

50

Tenor

56

Bass

62

Scale Warm-Up

1

11

19

26

29

35

40

45

51

58

Chorale

Soprano

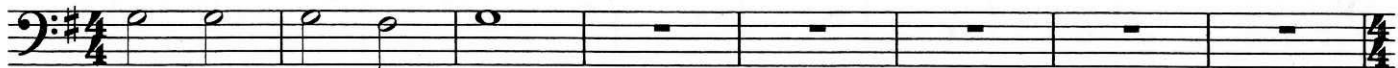

9 Alto

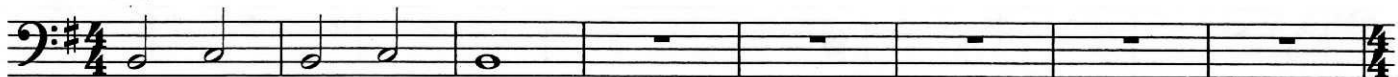

17 Tenor

25 Bass

33

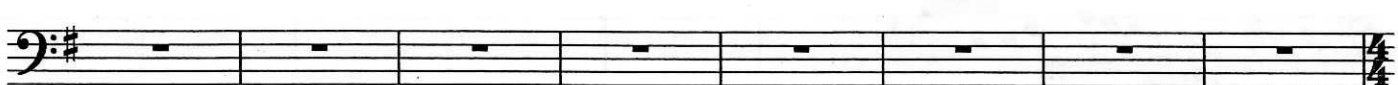

Soprano

45 Alto

50 Tenor

56 Bass

62

Scale Warm-Up

11

19

26

29

36

41

47

53

61

Chorale

Soprano

9 Alto

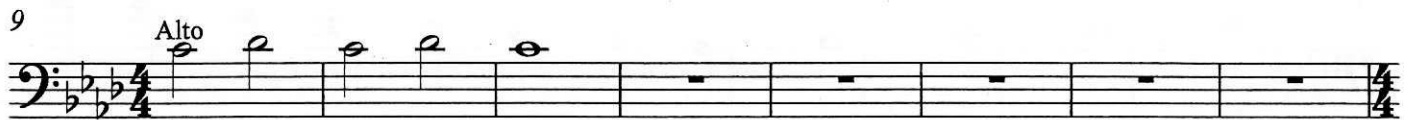

17 Tenor

25 Bass

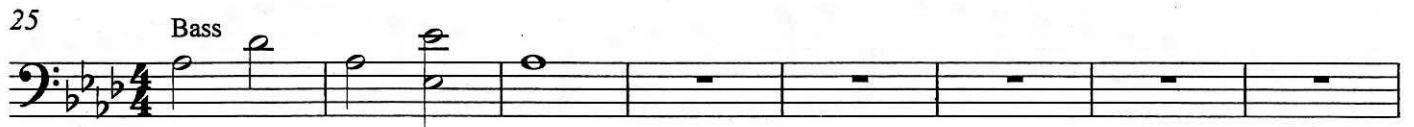

33

41 Soprano

45 Alto

49 Tenor

55 Bass

61

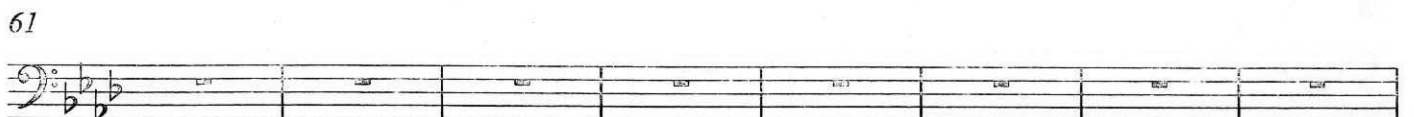

Scale Warm-Up

1

11

19

26

29

35

40

45

51

58

Chorale

Soprano

9 Alto

17 Tenor

25 Bass

33

Soprano

41

45 Alto

50 Tenor

56 Bass

62

Scale Warm-Up

11

19

26

29

36

41

47

53

61

Chorale

Soprano

9 Alto

17 Tenor

25 Bass

33

41 Soprano

45 Alto

49 Tenor

55 Bass

61

Scale Warm-Up

1

1

11

11

19

19

26

26

29

29

35

35

40

40

45

45

51

51

58

58

Chorale

Soprano

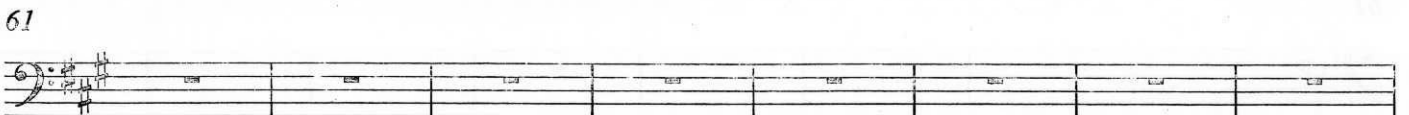
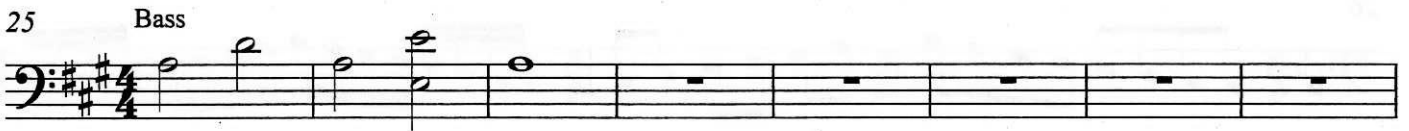
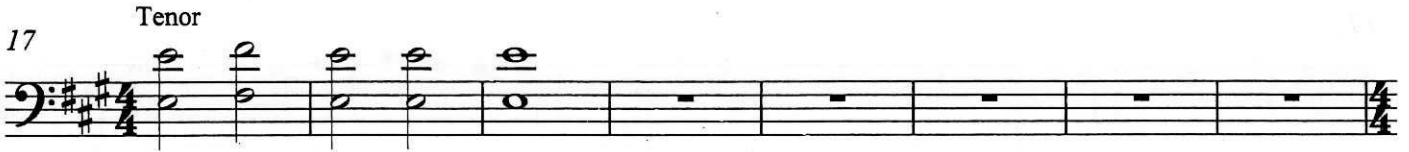
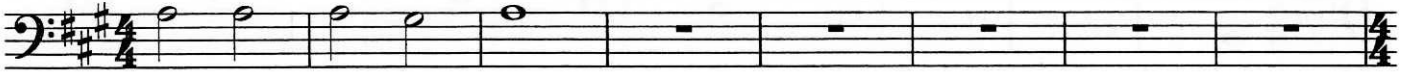

Scale Warm-Up

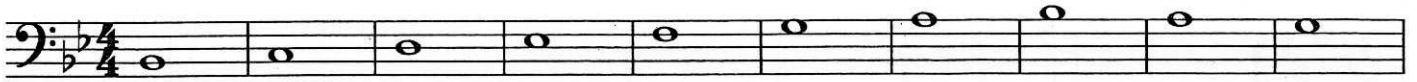

11

19

26

29

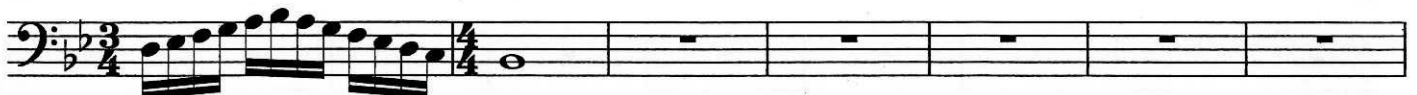

36

41

47

53

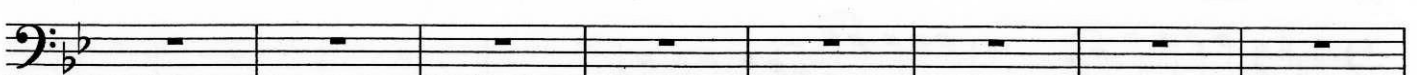

61

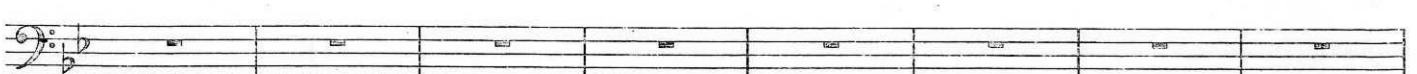

Chorale

Soprano

9 Alto

17 Tenor

25 Bass

33

41 Soprano

45 Alto

50 Tenor

56 Bass

62

Scale Warm-Up

1

11

19

26

29

36

41

47

53

61

Chorale

Soprano

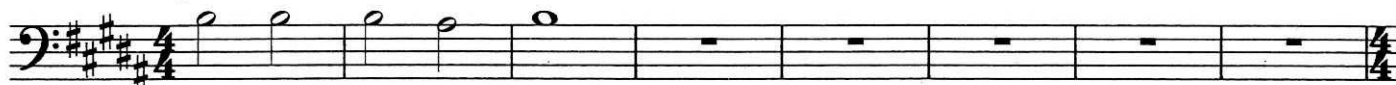

9 Alto

17 Tenor

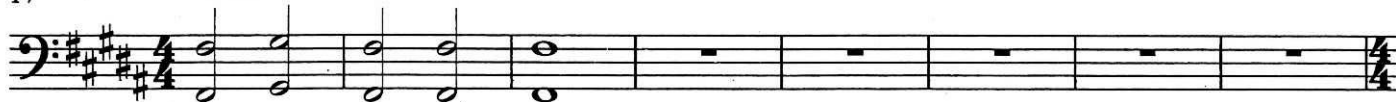

25 Bass

33

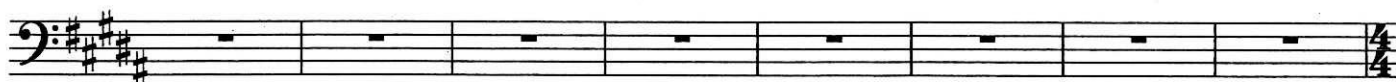

41 Soprano

45 Alto

50 Tenor

56 Bass

62

