BUS OPERATIONS
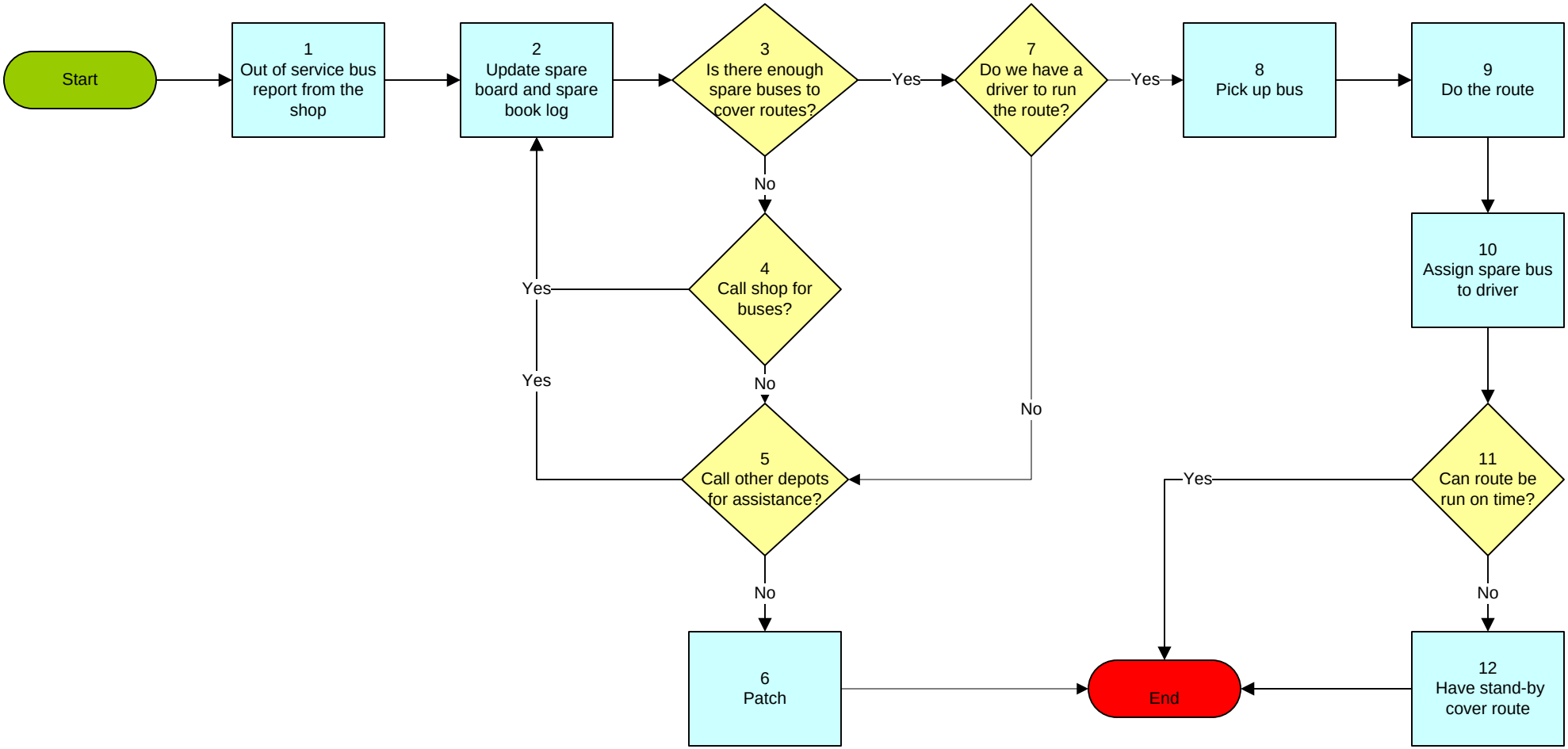
Bus Out of Service	10/11/2010	Todd Watkins