GUIDES

What helps us know why, when, and how we do what we do?

Board Policy ECN, Federal and Local Laws, Montgomery County Executive Regulation 14-96, Mandatory Referral Process, Telecommunications Transmission Facility Coordination Group (TTFCG)

Triggering Event

End

INPUT

What do we need to do to accomplish this?

Interested cell provider
Identified collocation site
Engineering drawings for placement

Cell Tower Process
Collocation

OUTPUT

What do we produce or deliver?

Signed lease
Surety Bond or Security Deposit
Minimum five year revenue stream

ENABLERS

Who is involved in the process?

REM Staff, School Staff, School Community, DFM Director, Board of Education, TELCO Company, School site with existing tower identified, M-NCPPC

REM KEY PROCESSES

- Quality Assurance
- Workforce Excellence
- Financial Monitoring
- Customer Satisfaction

Cell Tower Process - Collocation
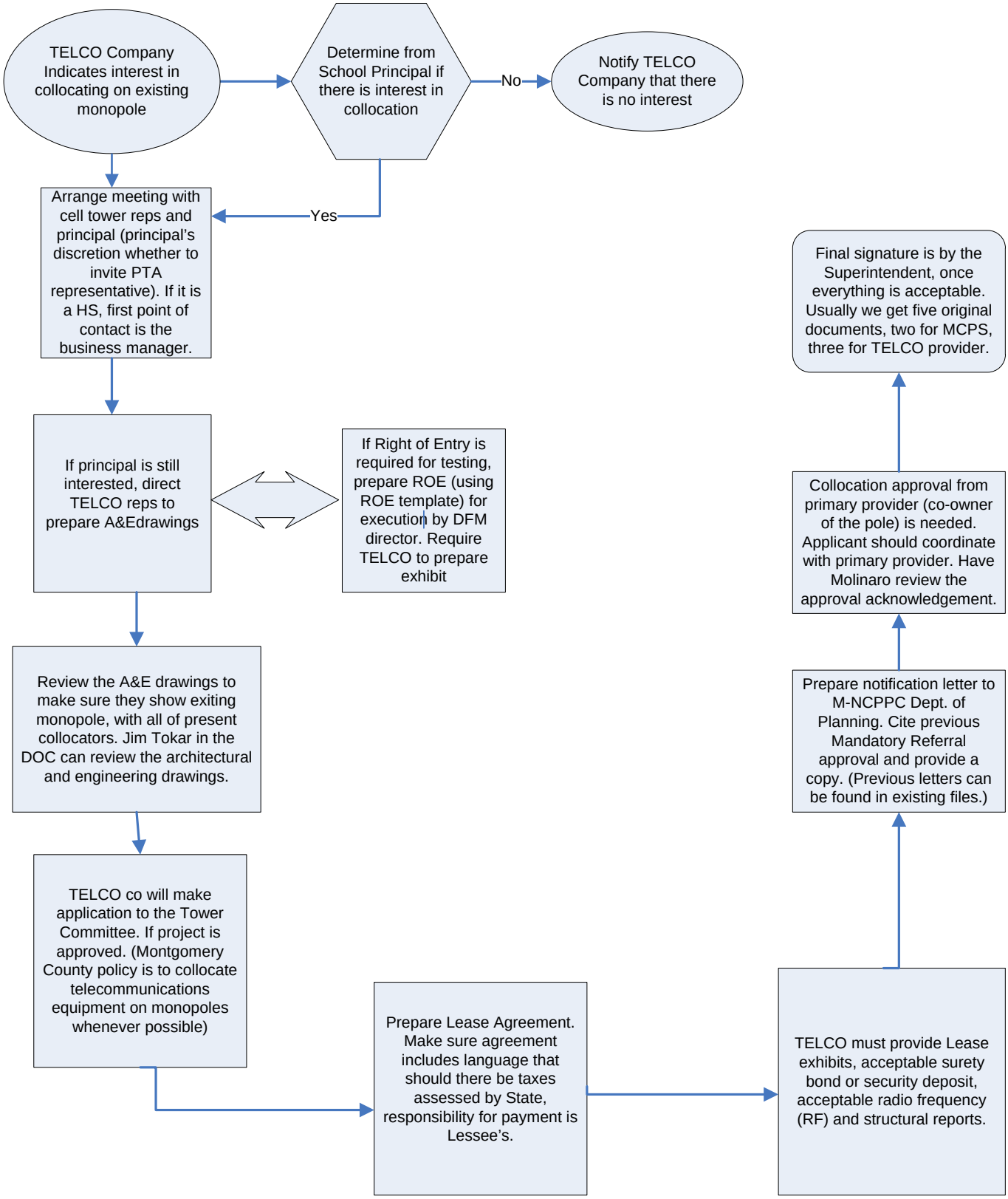
Cities of Rockville and Gaithersburg have their own review process